

Summary 07/09/2024

- soundings
- AROME – vertical cross sections
- further Ahead with MISVA products

20240907-2236

Sounding 05/09/2024 00Z Strong Inversion in Temperature

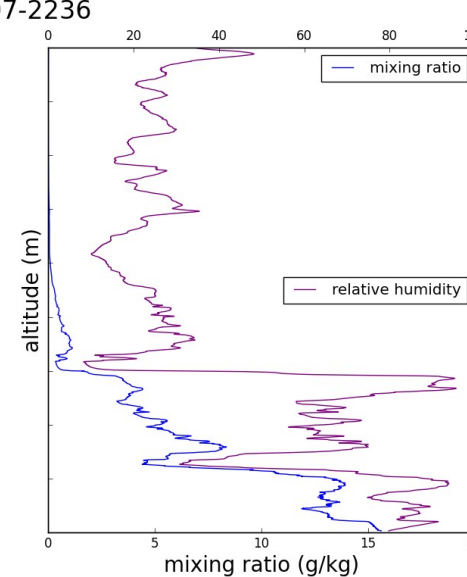
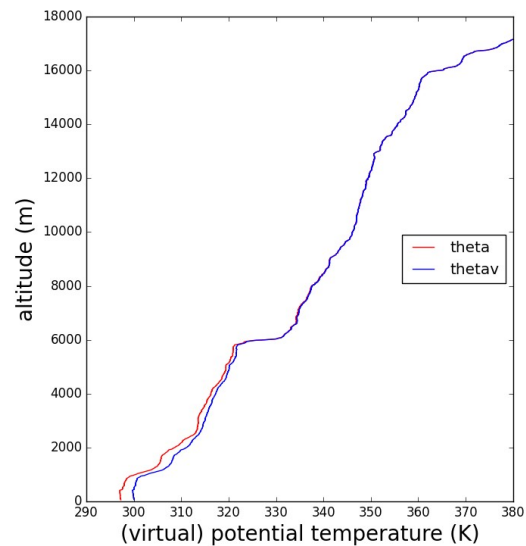
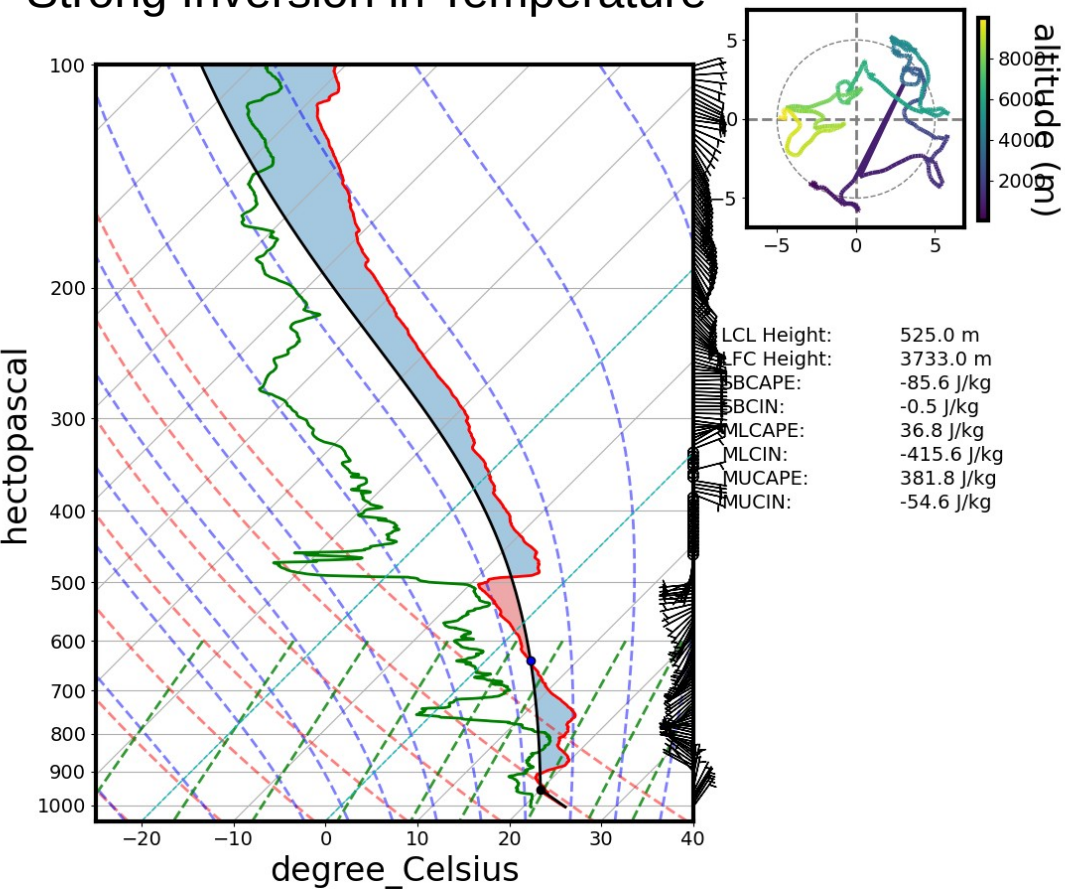

20240907-2236

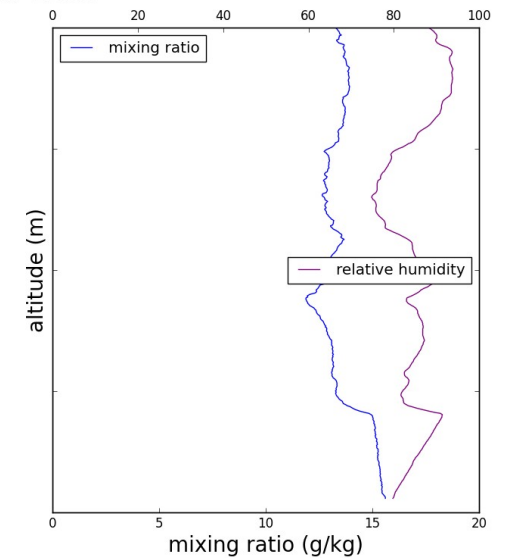
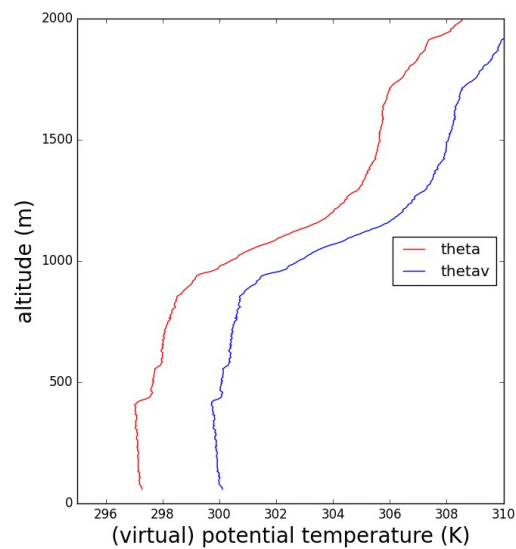

Sounding
05/09/2024 06Z

Strong inversion at SAL not really below

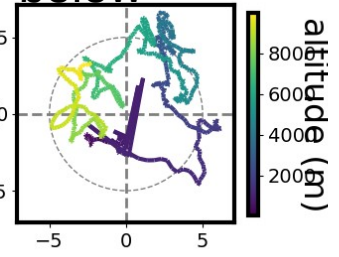
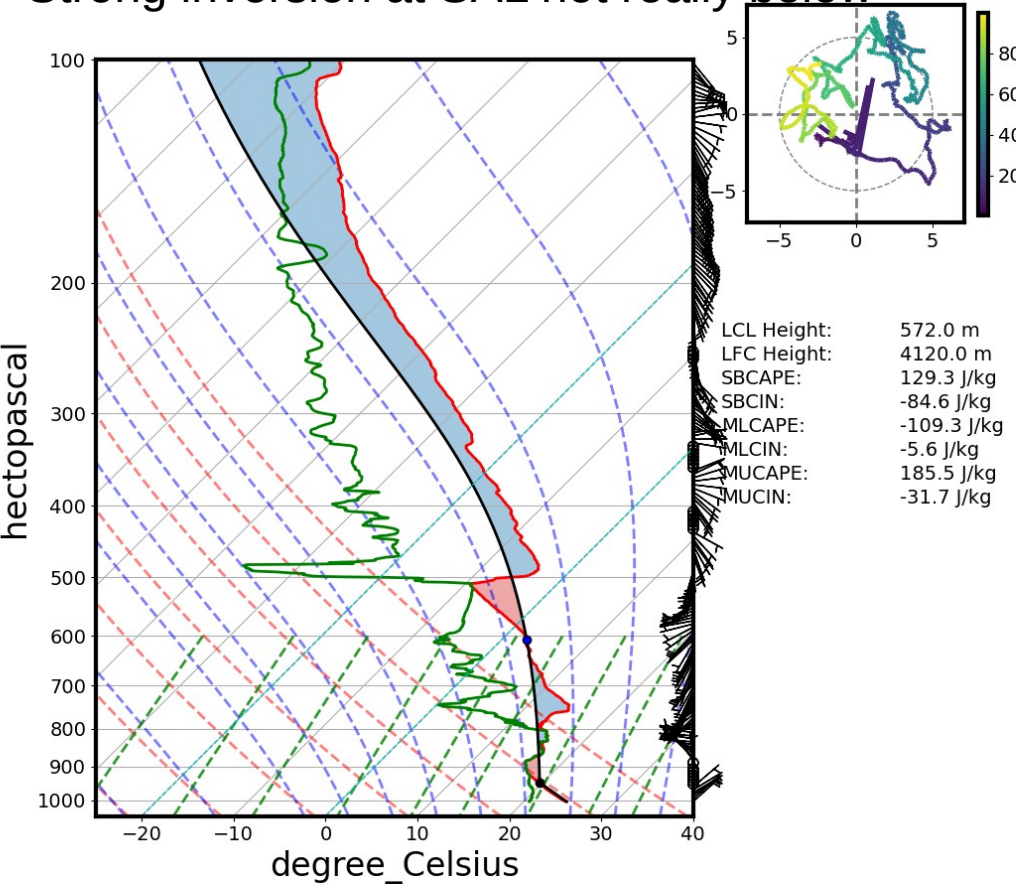

20240907-0434

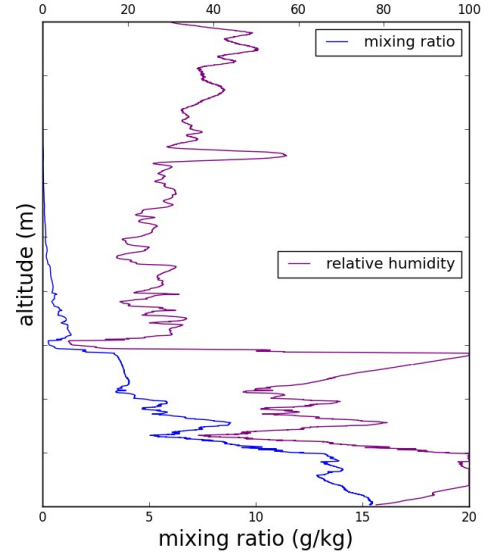
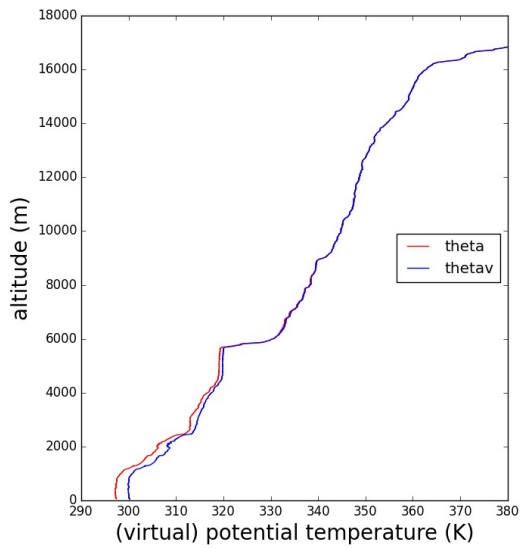

20240907-0434

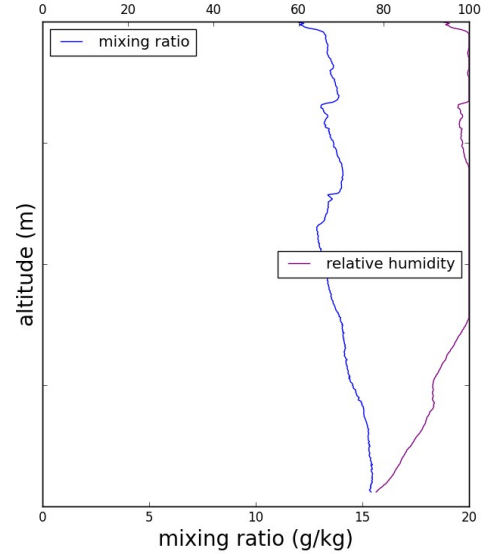
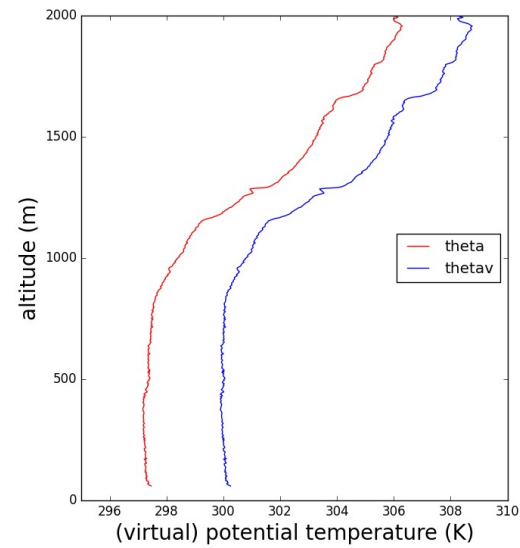

Latest

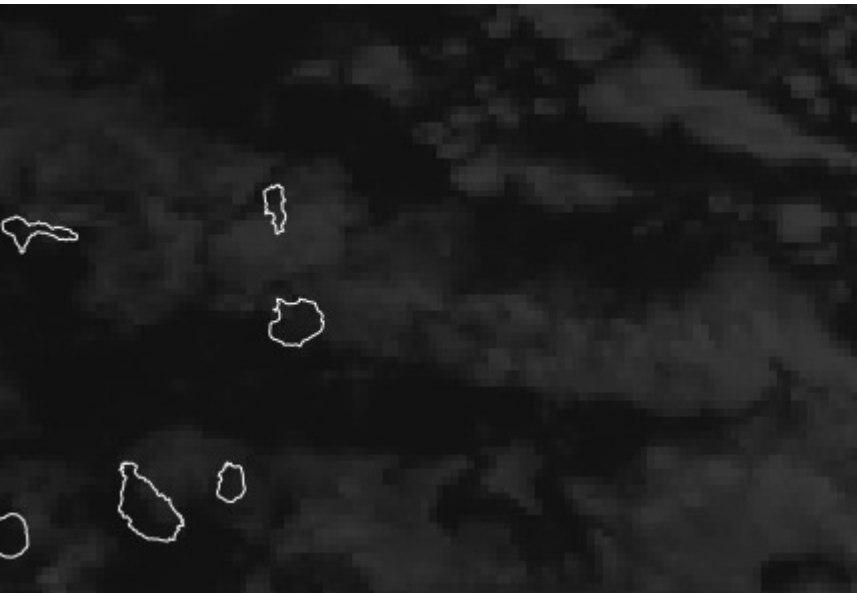

07/09
0845Z

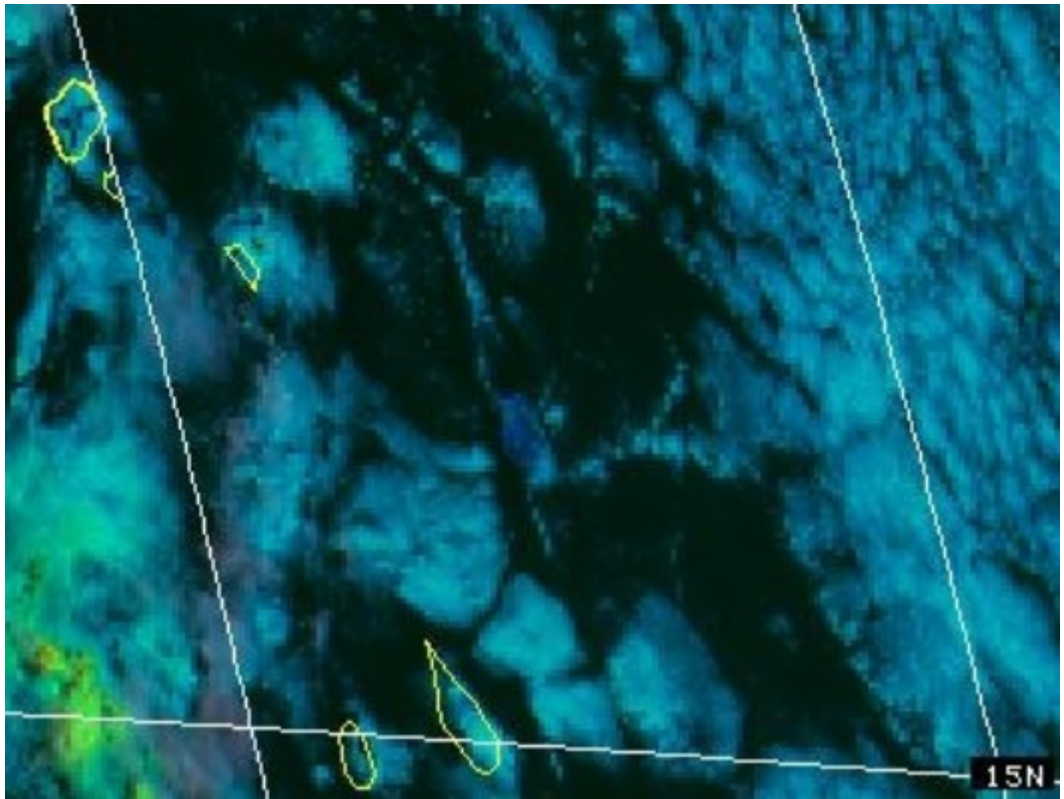

Hovmuller
CFS 14-17N

Courtesy Coly

PWAT anomaly & PRATE 14N-17N (CFS)

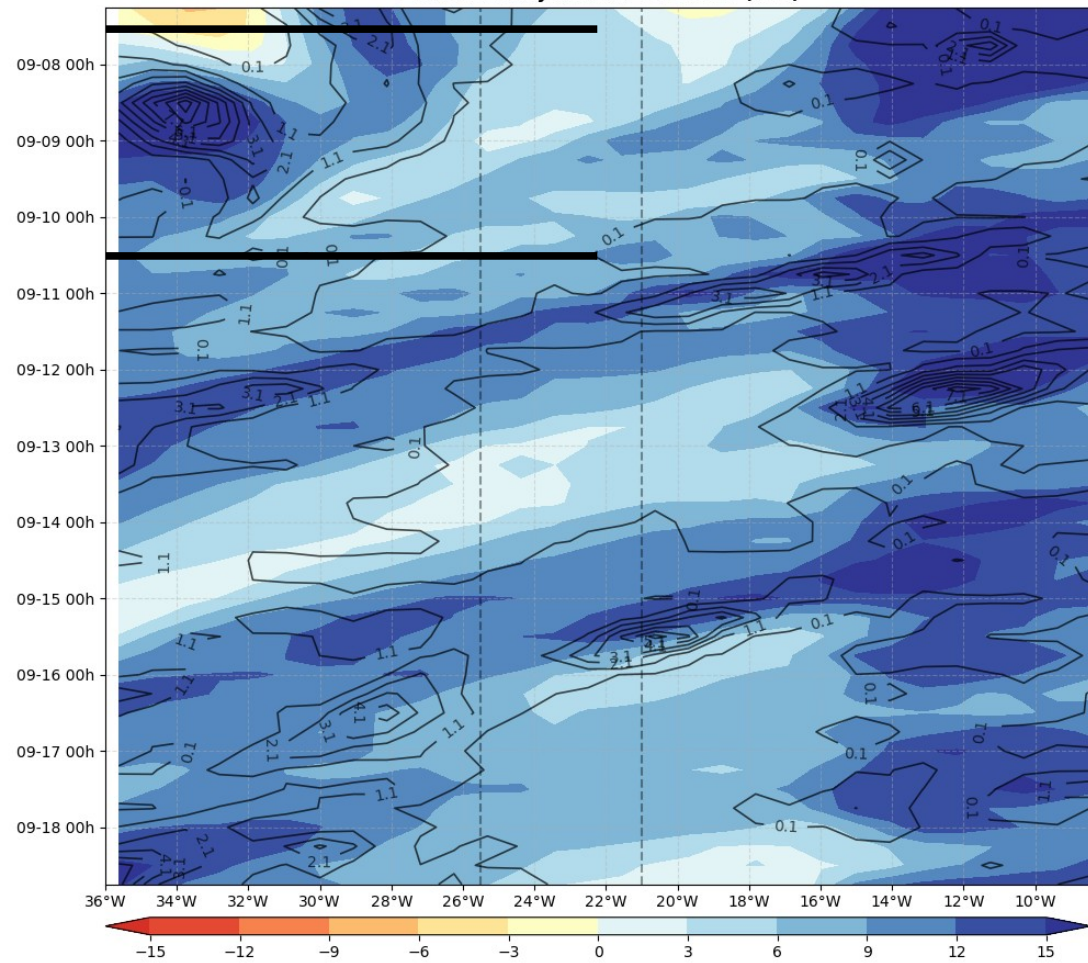

Hovmuller
ECMWF
10-18N

ECMWF PW (color) AND V at 925 hPa 2024-09-07

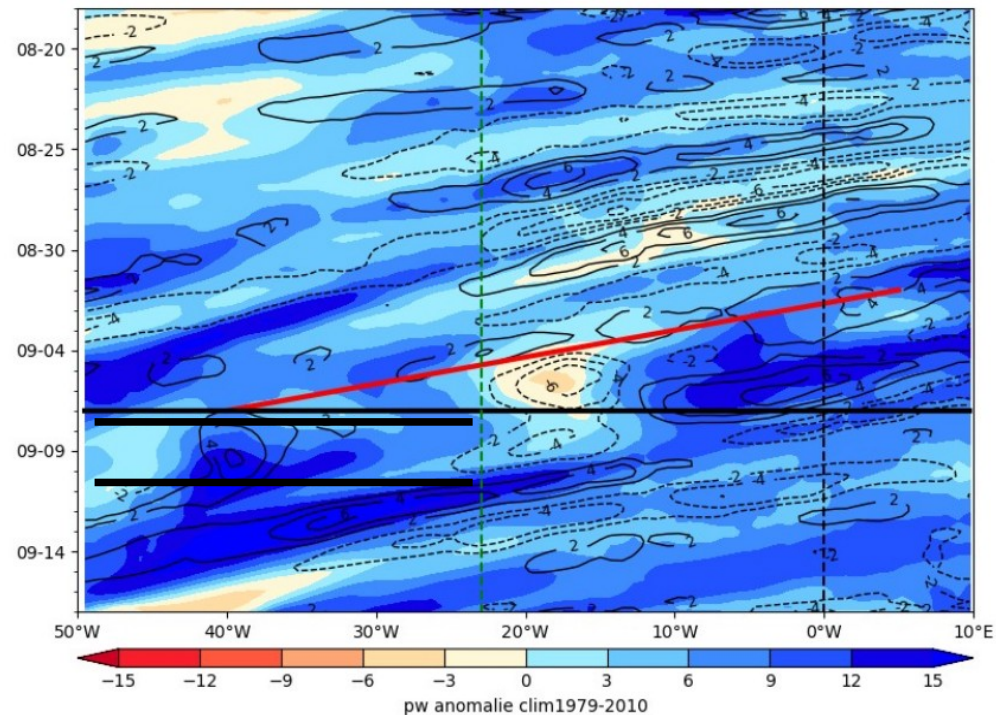

IWP+LWP

IWP+LWP

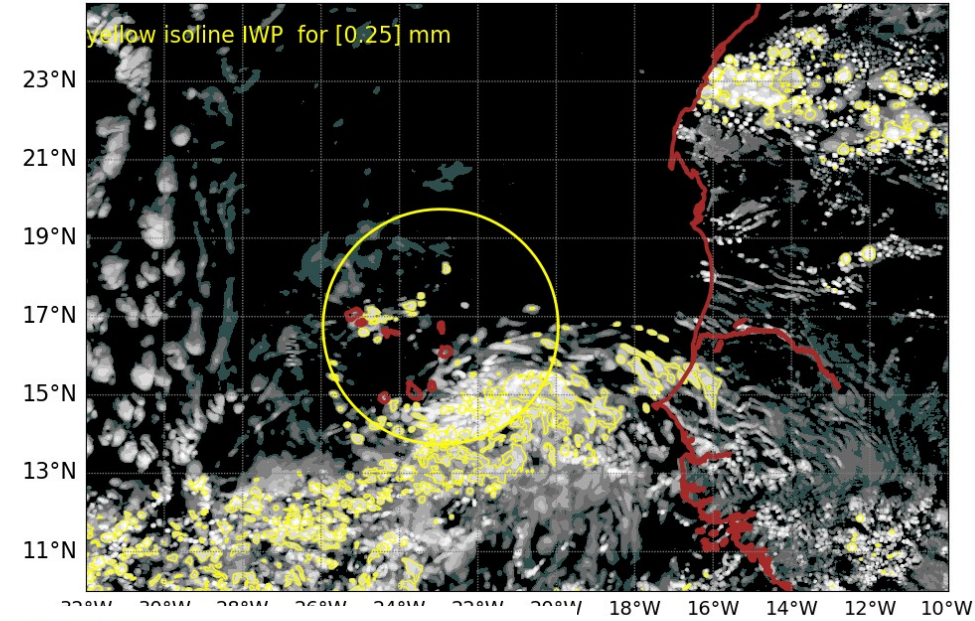
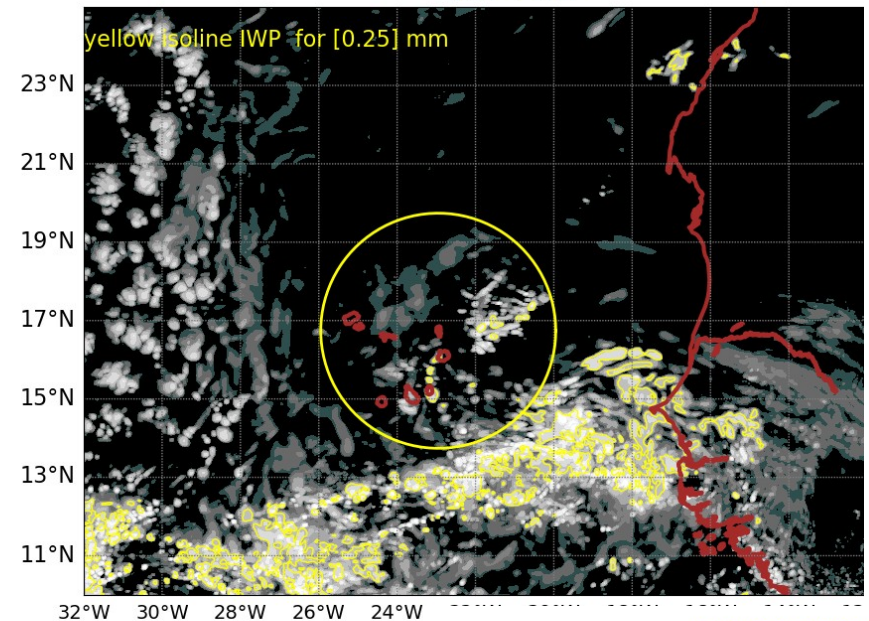

AROME25 20240910-18-UTC -ech(90h)
IWP+LWP

10/09 10Z 15Z 18Z

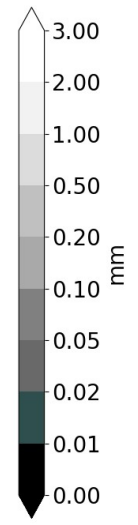
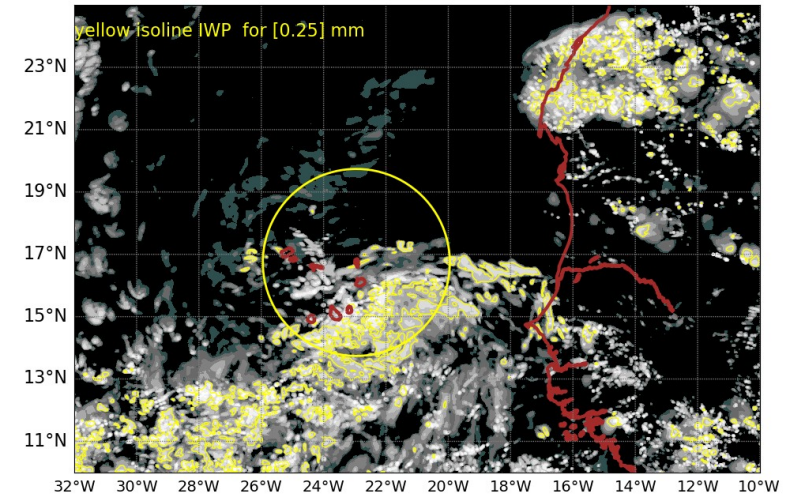

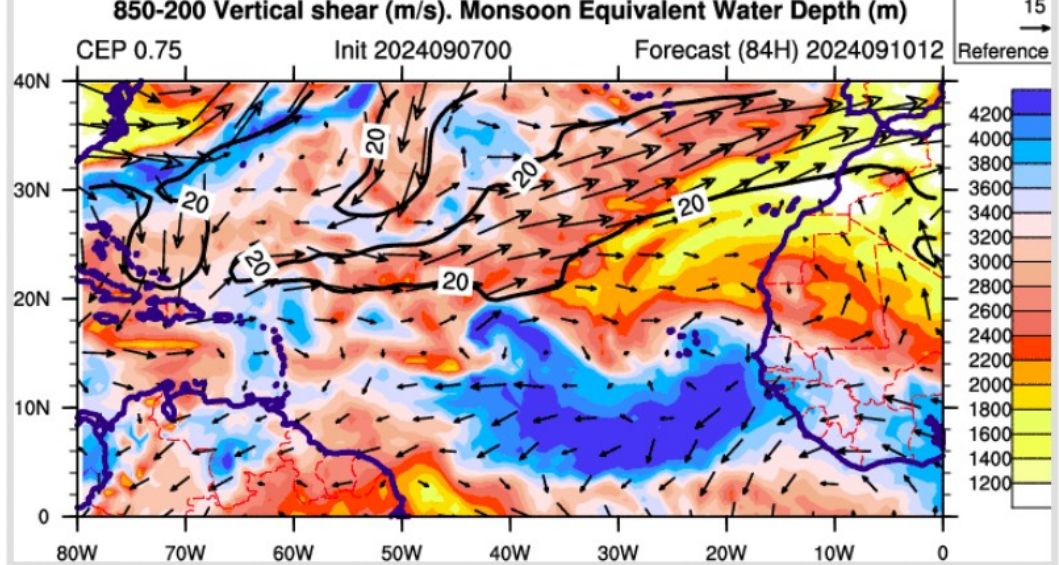
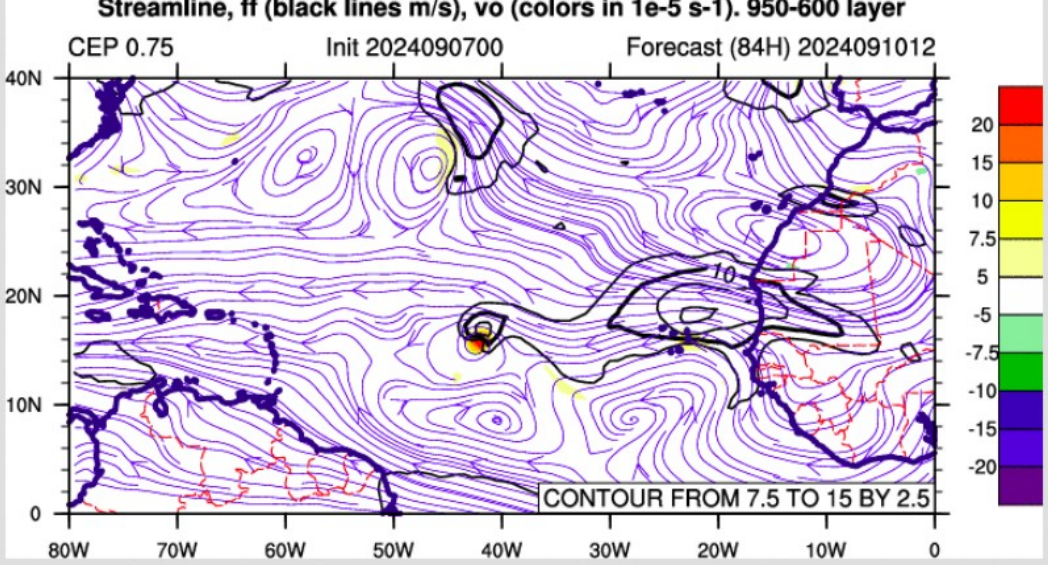

800-600 hPa avg Rel. Hum

Forecast : 2024091012

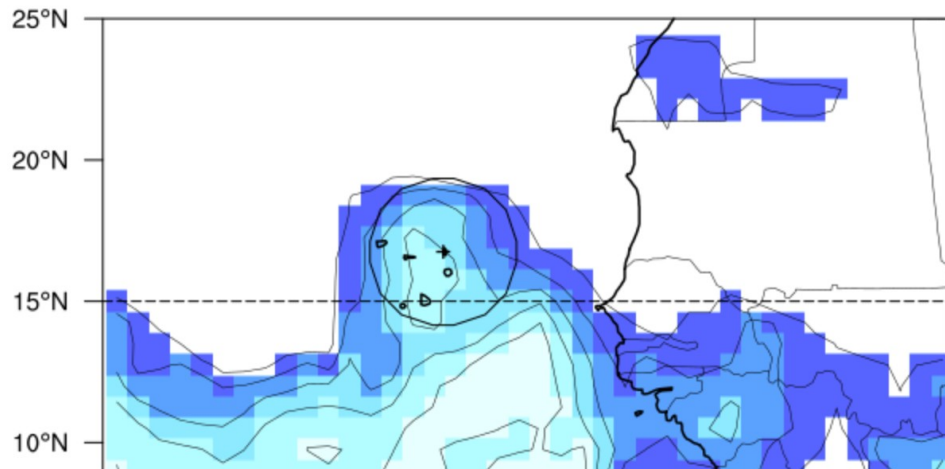

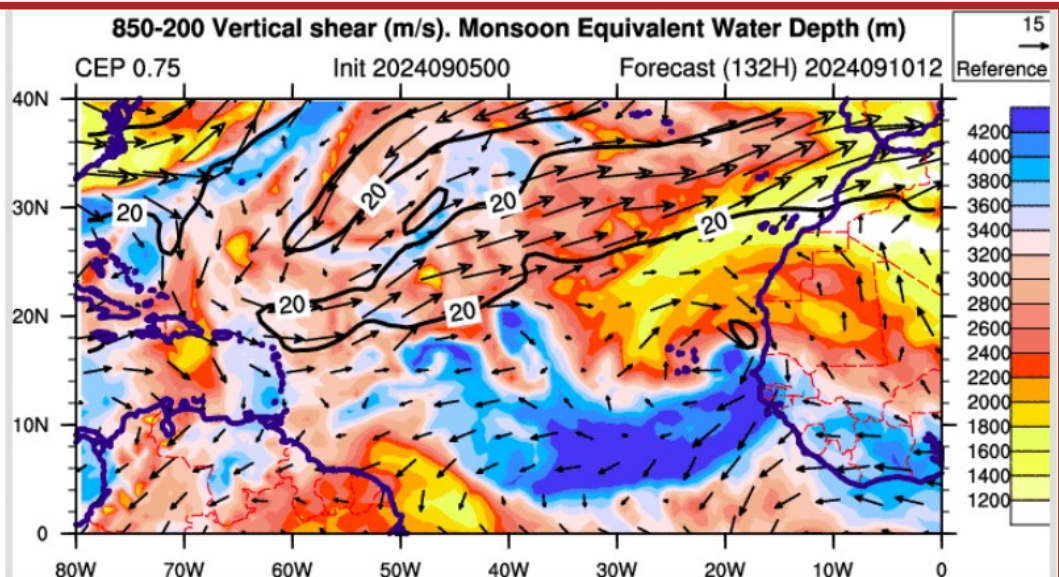
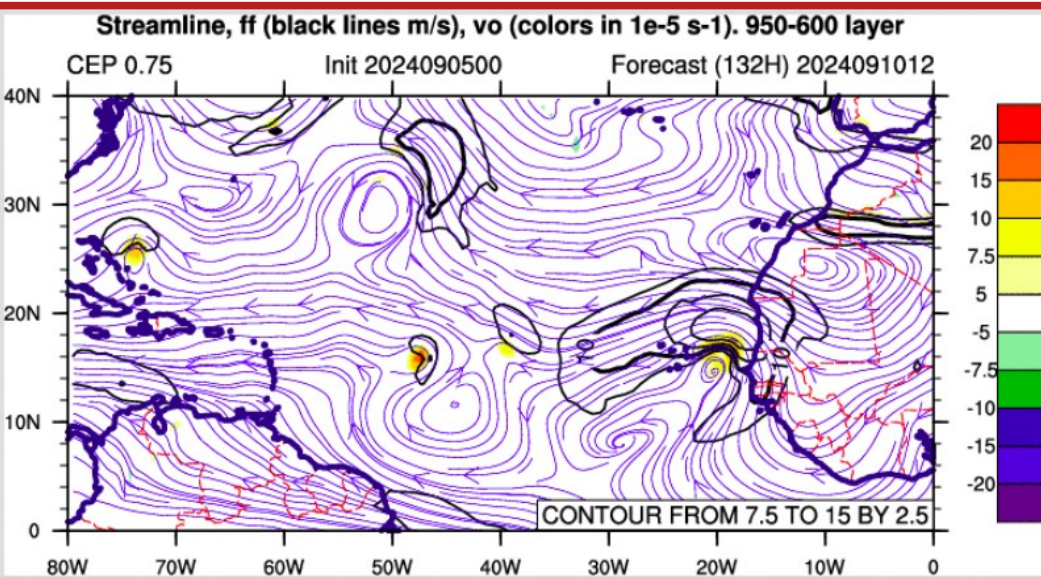
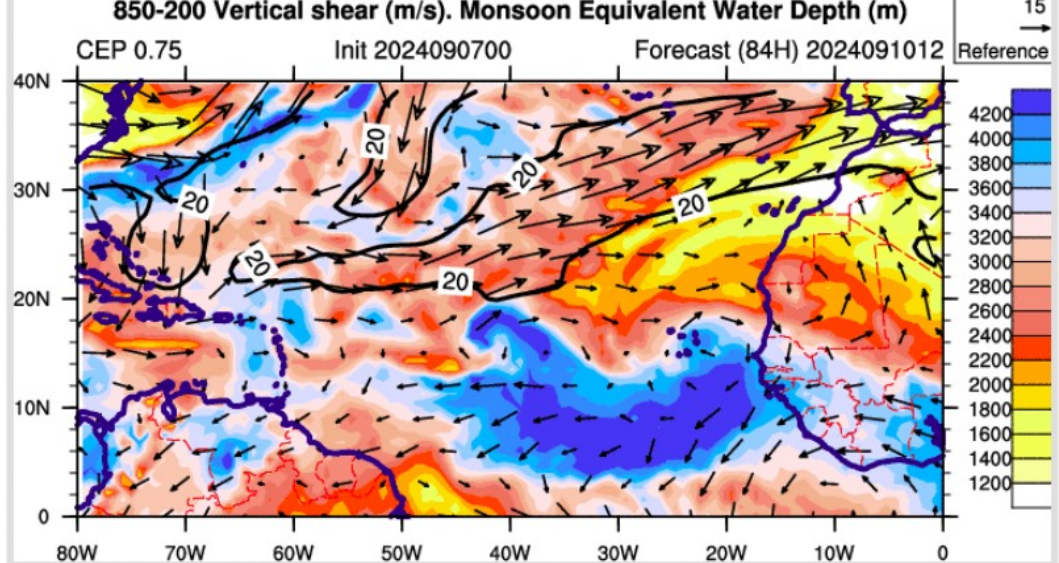
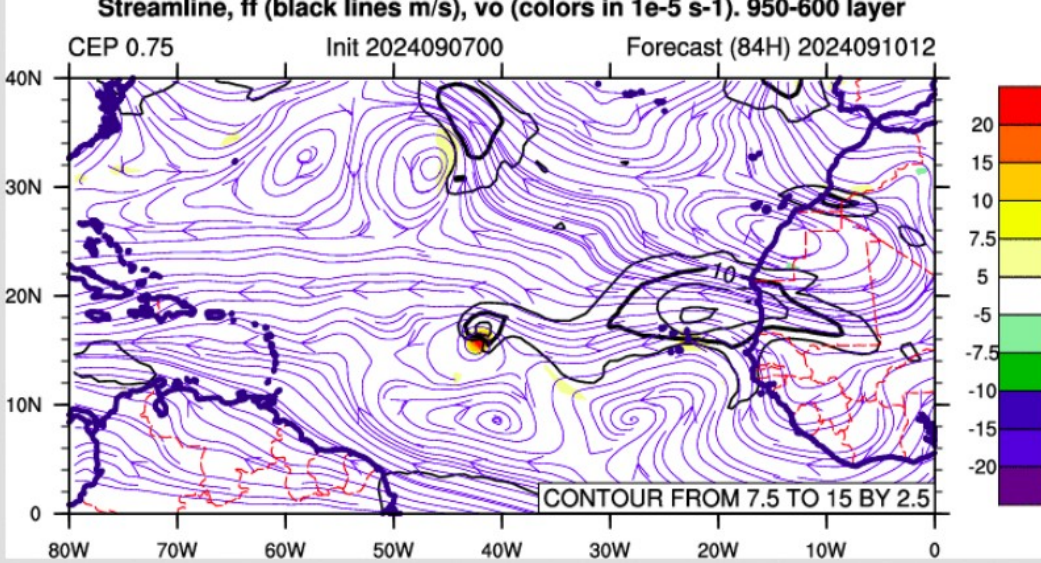

800-600 hPa avg Rel. Hum

Forecast : 2024091006

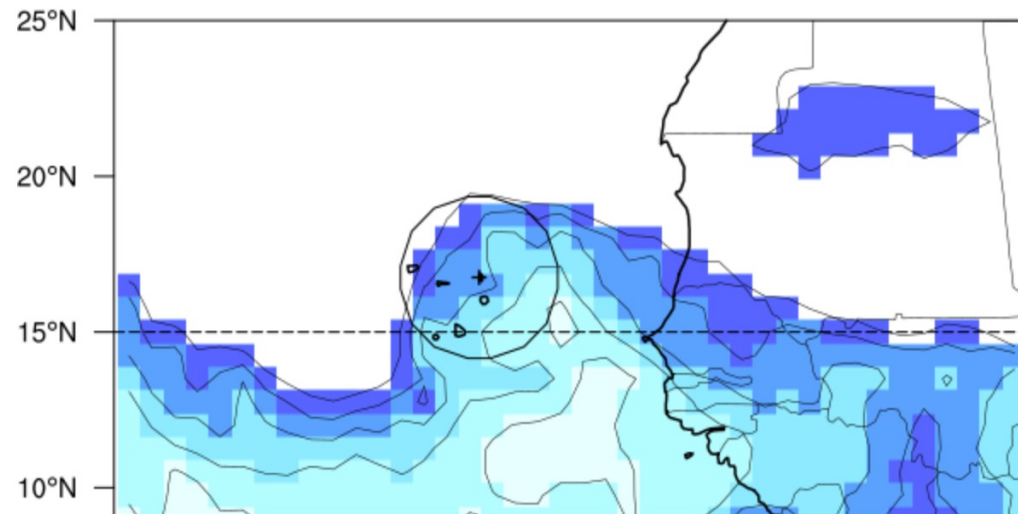

800-600 hPa avg Rel. Hum

Forecast : 2024091100

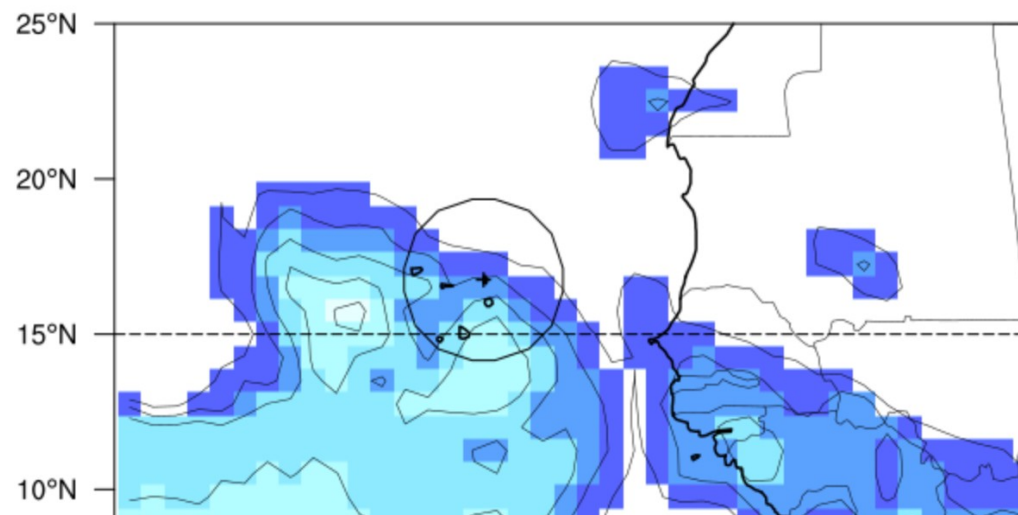

800-600 hPa avg Rel. Hum

Forecast : 2024091012

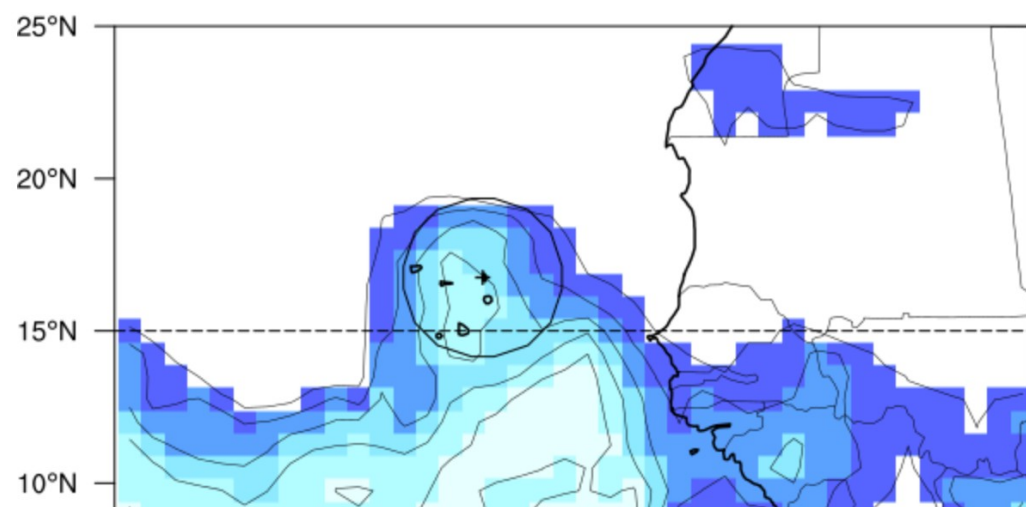

800-600 hPa avg Rel. Hum

Forecast : 2024091100

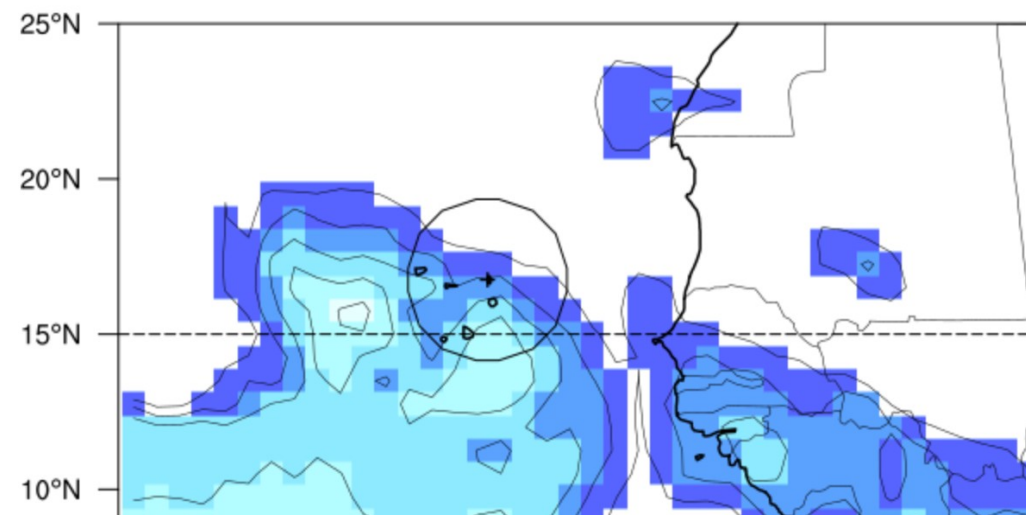

Summary

7 September : shallow clouds, organization in the NE
10 September : seems very favorable conditions in the
afternoon